

A/18469/89
 Survey sheet
 28/19
 88/Dr.

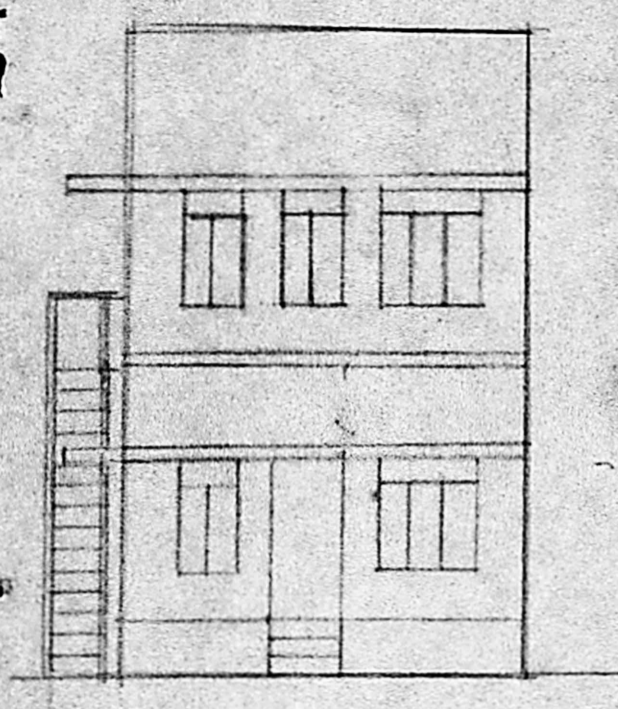

ELEVATION

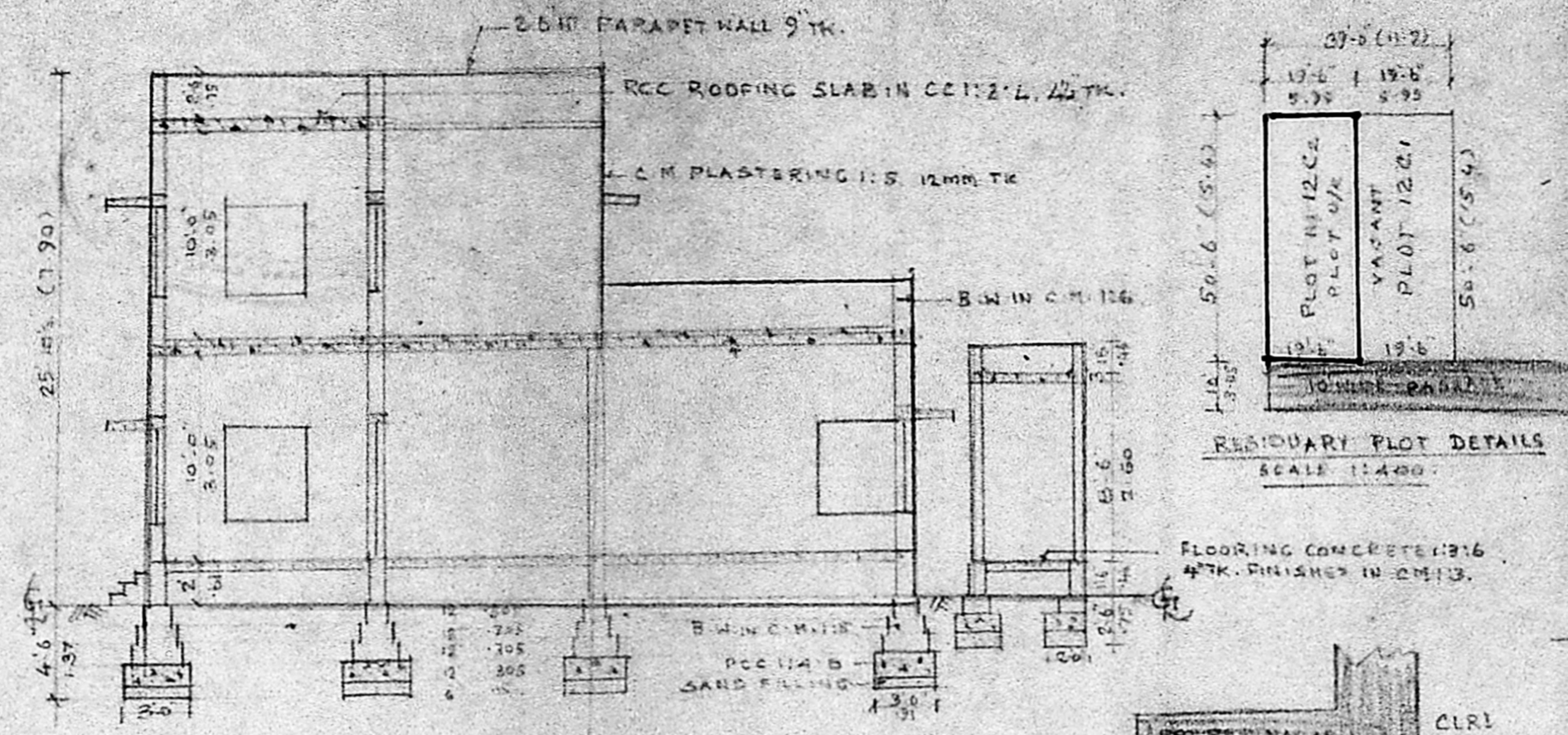

SECTION ON AB

REFERENCE

D. DOOR	3'-3" x 6'-6" (1.00 x 1.94)
D1. DOOR	3'-0" x 6'-6" (0.99 x 1.93)
D2. DOOR	2'-6" x 6'-0" (0.75 x 1.83)
W. WINDOW	6'-0" x 4'-6" (1.83 x 1.37)
W1. WINDOW	4'-0" x 4'-6" (1.22 x 1.37)
W2. WINDOW	3'-0" x 4'-6" (0.99 x 1.37)
V. VENTILATOR	2'-6" x 1'-6" (0.75 x 0.45)

RESIDUARY PLOT DETAILS
 SCALE 1:400

- PROPOSAL
- ROAD
- BOUNDARY

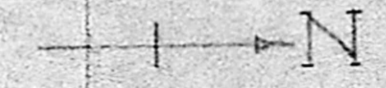

1/2 cant site.
 road formed
 street light provided.

Planning Permit No. A/118/90
APPROVED
 Subject to the conditions in
 this office letter.
 No. A/18469/89 Dt. 5-2-90
 o/c. C.R. Unnaly
 5/2/90
 FOR MEMBER-SECRETARY
 MADRAS METROPOLITAN
 DEVELOPMENT AUTHORITY

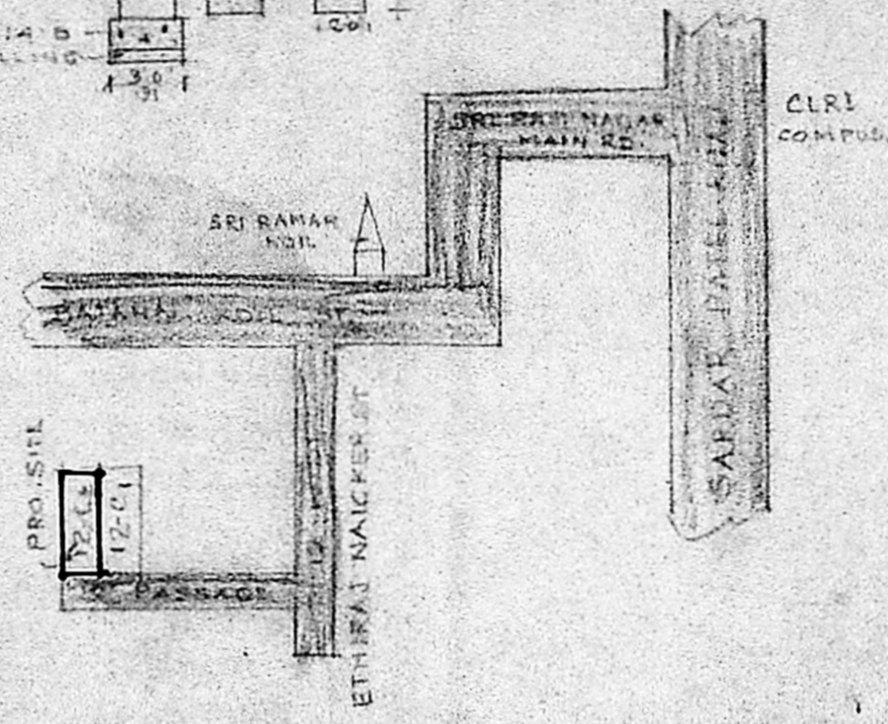

KEY PLAN
 NOT TO SCALE

PLAN SHOWING THE PROPOSED
 CONSTRUCTION OF A RESIDENTIAL
 BUILDING AT PLOT NO 12-C2 IN T.S. No 12/10
 BLOCK NO 3 OF PALLIPATTU
 MADRAS. 113 DIVISION 147.

SCALE 1:100 CMS.

PLOT EXT.	91.6 M ²
PLINTH AREA G.F.	60.4 M ²
FF.	26.9 M ²

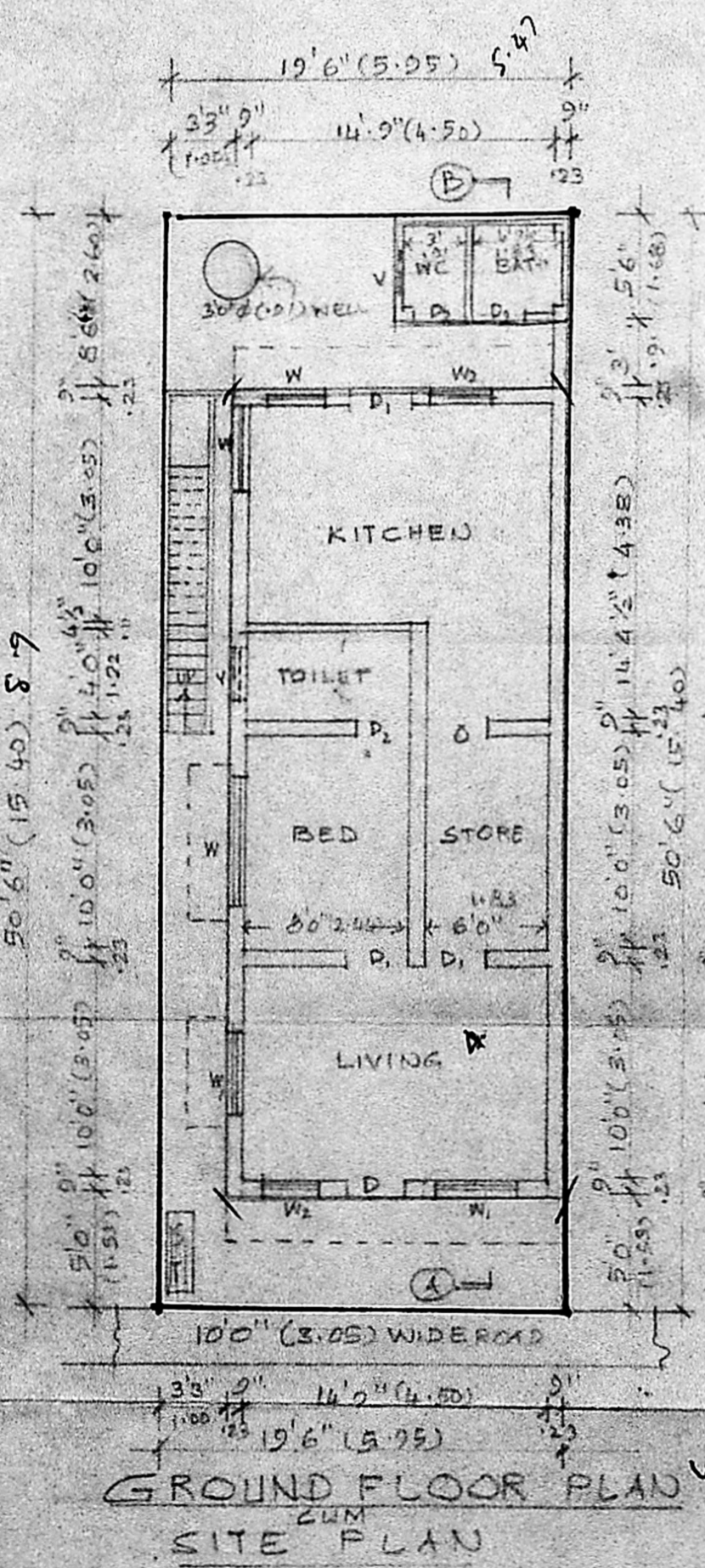

GROUND FLOOR PLAN
 SITE PLAN

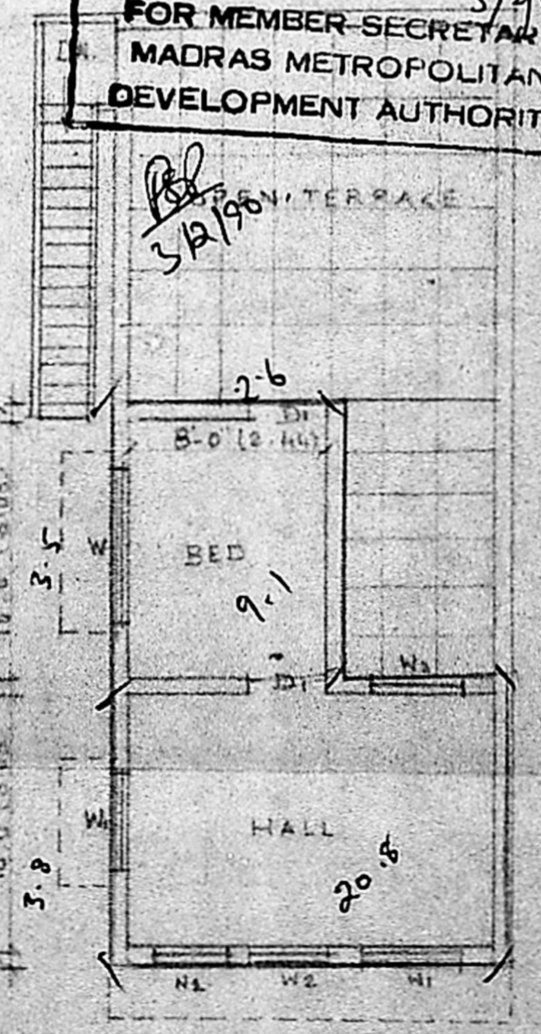

FIRST FLOOR PLAN

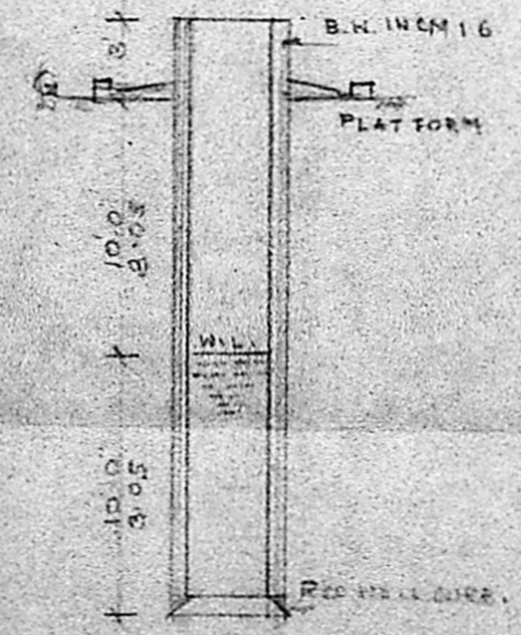

SECTION OF WELL 3 DIA.

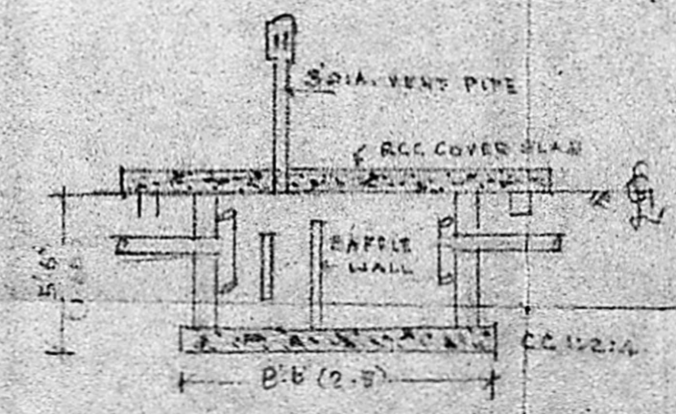

SECTION OF SEPTIC TANK

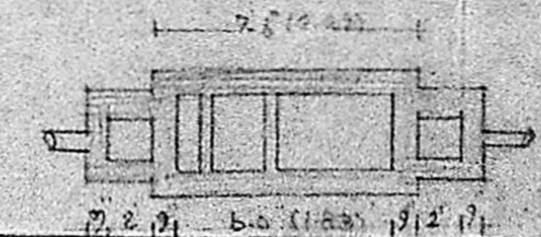

PLAN OF SEPTIC TANK

flynn
 OWNER

R. GNANASAMBANDAM, L.C.E.,
 CONSULTING CIVIL ENGINEER,
 AND VALUER.
 LICENSED SURVEYOR,
 CLASS II No 43
 CORPORATION OF MADRAS.
 Res: 33, Sadayappa Mutaly Street,
 SAIDAPET, MADRAS-600 016.

LICENSED SURVEYOR.